

CAMP WAWAYANDA

is operated by

THE CENTRAL ATLANTIC AREA COUNCIL OF Y.M.C.A.'s

Serving the States of

Delaware, District of Columbia, Maryland, New Jersey, and Puerto Rico

CAMP COMMITTEE

Raymond A. Bowers, *Chairman*

George S. Cunningham	Richard H. Nagel	William E. Speers, Jr.
Henry E. Hird	Robert C. Scott	W. Albert Stirrup
William H. Wells	Earl P. Armstrong, <i>Director</i>	

CAMP ADDRESS

Winter - 45 Bleecker St., Newark 2, N. J.

Telephone: MArket 3-1441

Summer - Johnsonburg, N. J.

Telephone: GOrdon 5-4366

1957 CAMP WAWAYANDA APPLICATION

Camp No. _____ Date _____

Name _____ Phone _____

Address _____ Zone _____ Town _____
Where have you

Age _____ Date of Birth _____ camped before?

Are you a "Y" member? _____ Where? _____

Church _____ School _____ Grade (Next) _____

Father's Name _____ Father's Business Position _____

Name of firm _____ Address _____

Business Phone _____ Would like to be in cabin with _____

Check Period

First Period — June 23 - July 20 Second Period — July 21 - August 17

\$5.00 of CAMP FEE PAYABLE WITH APPLICATION — the balance must be paid at least 15 days before boy enters camp. This Application Fee of \$5.00 is not refundable. Make checks payable to David Trauth, Treasurer and mail with application to Camp Wawayanda, Central Atlantic Area Y.M.C.A., 45 Bleecker Street, Newark, N. J.

This application has my approval _____

Signed - Parent or Guardian

Y. M. C. A.

**CAMP
WAWAYANDA**

1956

Annual Report

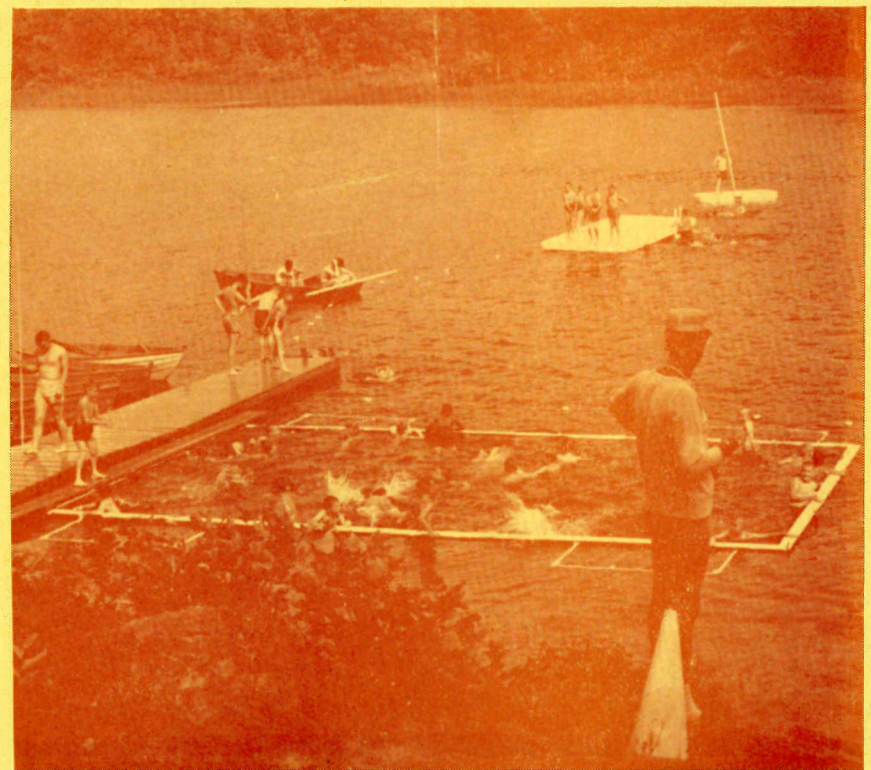

CAMP WAWAYANDA STAFF

Director.....	Earl P. Armstrong
Associate Director.....	Walter Scott
Secretary & Business Manager.....	Tom Matthews
Program Director.....	Chris Jones
Aquatics Director.....	William H. Strain
Crafts Director.....	Wendell F. Rasco
Nurse.....	Mrs. Edna H. Monti
Dietician.....	Clara Spanyer
Riflery Instructor.....	William F. McNally
Truck Driver.....	Thomas Miller
Maintenance.....	Edward Ackerman

VILLAGE CHIEFS

"Trail Blazers" Director.....	Bruce Ergood
Totem Village.....	Donald S. Miller
Forest Village.....	Robert G. Slater
Outpost Village.....	Helmut F. Ressimyer
Lenape Village.....	James M. Wait

COUNSELORS

NAME	COLLEGE OR UNIVERSITY	HOME
John Borden	Drew	Asbury Park, N. J.
Thomas Daly	Fairleigh Dickinson	Belleville, N. J.
Luther Davis	Howard	Mobile, Alabama
Roderick Davis	Howard	Horton, Alabama
Edward M. Dohrman, Jr.	Fairleigh Dickinson	Ho-Ho-Kus, N. J.
Dan Driskell	Howard	Sheffield, Alabama
Douglas V. Ford	Oberlin	Basking Ridge, N. J.
Larry B. Gatlin	Oklahoma	Oklahoma City, Okla.
James G. Helmar, Jr.	New York State	South Orange, N. J.
Hugh Allen Johnson	Howard	East Gadsden, Alabama
B. Frank Lee	Columbia, S. C.	Chesnee, S. C.
Guy Lott	Paterson State Teachers	Paterson, N. J.
Frits Levenbach	Rutgers	New Providence, N. J.
Arthur C. Lockett	Lawrence Academy	Montclair, N. J.
David E. Morse	Drew	Binghamton, N. Y.
George H. Porter, Jr.	Howard	Columbus, Georgia
Freddie Rex Powell	Howard	Beatrice, Alabama
Bruce R. Pullen	Rutgers	Hightstown, N. J.
Douglas A. Rossman	Southern Illinois	Newton, Pennsylvania
Bradford W. Salomonson	Columbia	Auburndale, Mass.
Jack H. Scaff, Jr.	College of Wooster	Bernardsville, N. J.
Robert Simmons	Howard	Haleyville, Alabama
William J. Skelton, II	Penn State	Morristown, N. J.
Edward L. Smit	Drew	New Providence, N. J.
James C. Smith, Jr.	Brown	Ho-Ho-Kus, N. J.
Robert N. Walker	Baylor	La Plata, Missouri

CAMP AIDS

Wells Jones
 Deckle McLean
 Roger Monti
 Ronald Pellegrino
 Archie Richardson
 Bruce W. Sands
 Leonard Schulman
 Dolson Smith

JUNIOR COUNSELORS

William Amberg
 John Cost
 Bruce Richards
 John Walker

KITCHEN STAFF

Goldie McPhils
 Anna Lee Weaver
 Anni Musch
 Beatrice Rogers
 Luella James
 Robert Birrell
 Matthew Borden
 Don Hikes
 James Nabb

1956 ATTENDANCE RECORD

PERIODS	CAMPERS	CAMPER WEEKS	STAFF	STAFF WEEKS
First	208	416	61	122
Second	210	420	61	122
Third	210	420	61	122
Fourth	205	410	61	122
Extra Week	71	71	30	30
528 Different Campers — 1737 Camper Weeks — 61 Different Staff				

DISTRIBUTION OF CAMPERS ACCORDING TO CITIES

CITY	CAMPERS	CAMPER WEEKS	CITY	CAMPERS	CAMPER WEEKS
Bergen County	31	106	Plainfield	36	114
Elizabeth	21	73	Rahway	8	29
Hunterdon County	1	4	Ridgewood	75	231
Jersey City	4	21	Somerset Hills	2	8
Madison	19	52	Summit	37	111
Mercer County	2	8	Westfield	89	273
Montclair	88	261	Misc. In Area	85	314
New Brunswick	1	2	Misc. Out of Area	29	130

CAMP WAWAYANDA STAFF

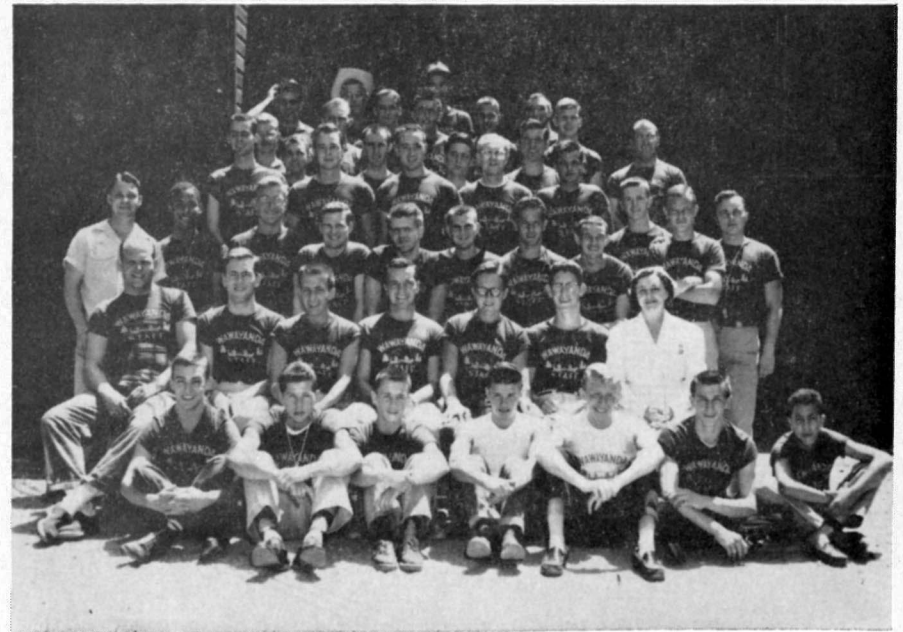

WAWAYANDA CAMPERS BY AGES

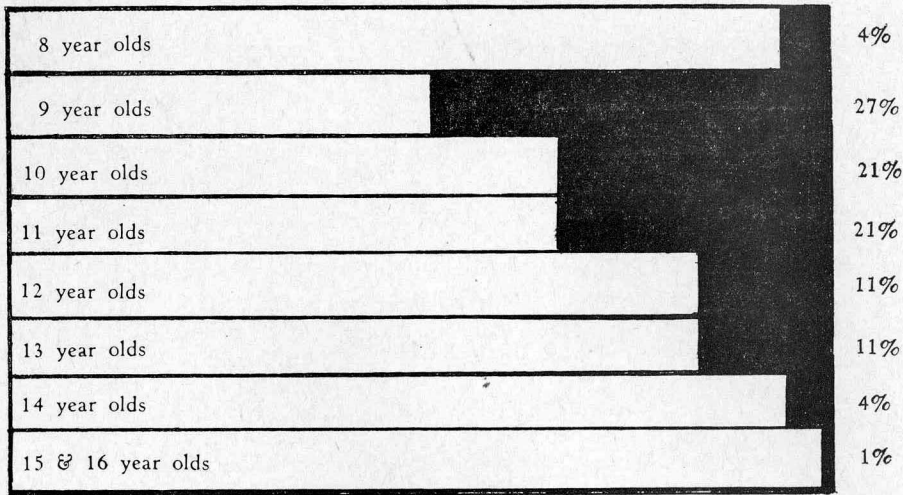

HOW THE CAMPER SPENT HIS DAY



HOW THE WAWAYANDA DOLLAR WAS SPENT

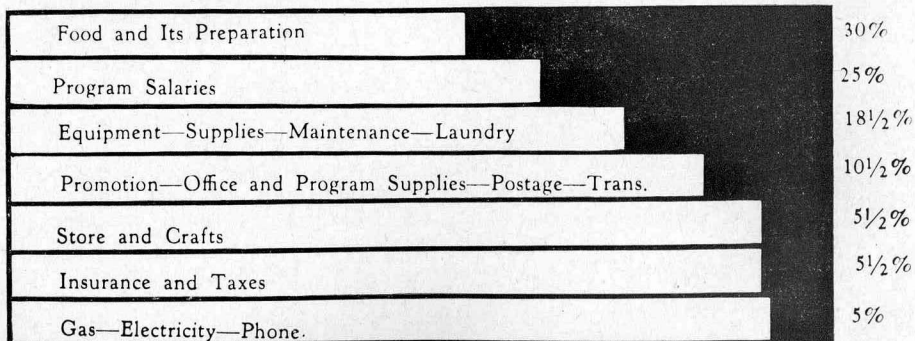

CAMP WAWAYANDA ACTIVITIES

ATHLETICS

Baseball
Softball
Basketball
Volleyball
Swimming
Diving
Boxing
Paddle Tennis
Badminton
Ping Pong
Checkers
Shuffleboard
Horseshoes
Chess
Boating
Archery
Riflery
Hiking
Exploring
Nature Study
Fishing
Tether Ball

HANDICRAFT

Leather Work
Gimp Work
Woodworking
Metal Tapping
Weaving
Whittling
Indian Lore
Nature Craft
Pioneering

RECREATIONAL

EDUCATIONAL

Ceramics
Enameling
Creative Arts
SPECIAL EVENTS
Olympics
Canoe Trips
Cook Outs
Cabin Hikes
Picnics
Red Cross Demonstration
Overnight Hikes
Indian Day
Trip To Fish Hatchery

Campers' Day

World Service Day
Paul Bunyan Day
Water Carnival
Frontier Day
Minstrel Show
North-South Ball Game

WORSHIP PROGRAMS

Cabin Devotions
Village Vespers
Chapel Services
All-Camp Vespers
Mass For Catholic Boys

AQUATIC ACTIVITIES

Swimming Advancement Tests
Minnow
Fish
Flying Fish
Shark
Lifesaving
Boating Instructions
Row Boats
Canoes

FAMILY CAMP WEEK-END

Fifteen families enjoyed three glorious days at Wawayanda over the past Labor Day week-end. With a program chucked full of swimming, boating, fishing, ball games, crafts, riflery, archery, hiking, kiddie parties, campfires, stunts, bridge, ping pong, singing, and many other camp activities, there was never a dull moment. The program was set on a "take-it-or-leave-it" basis so some enjoyed just relaxing without the worry of preparing meals, fighting traffic, dressing up, etc. Goldie's cooking again hit the spot and everyone seemed to eat heartily.

Why not plan to be with us next Labor Day week-end? We can only take 24 families and it will be on the "first come, first served" basis. Sign up now by sending in a \$5.00 registration fee listing by names and ages your family who will attend.

DATES - Friday, August 30 - Monday, September 2, 1957 (3 full days)
RATES - Adults - \$16.00 Children (12 and under) - \$13.00

CAMP WAWAYANDA

is operated by

THE CENTRAL ATLANTIC AREA COUNCIL OF Y.M.C.A.'s

Serving the States of

Delaware, District of Columbia, Maryland, New Jersey, and Puerto Rico

CAMP COMMITTEE

Raymond A. Bowers, *Chairman*

George S. Cunningham Richard H. Nagel William E. Speers, Jr.

Henry E. Hird Robert C. Scott W. Albert Stirrup

William H. Wells Earl P. Armstrong, *Director*

CAMP ADDRESS

Winter - 45 Bleecker St., Newark 2, N. J.

Telephone: MArket 3-1441

Summer - Johnsonburg, N. J.

Telephone: GOrdon 5-4366

1957 CAMP WAWAYANDA APPLICATION

Camp No. _____ Date _____
Name _____ Phone _____
Address _____ Zone _____ Town _____
Where have you
Age _____ Date of Birth _____ camped before? _____
Are you a "Y" member? _____ Where? _____
Church _____ School _____ Grade (Next) _____
Father's Name _____ Father's Business Position _____
Name of firm _____ Address _____
Business Phone _____ Would like to be in cabin with _____

Check Period

First Period — June 23 - July 20 Second Period — July 21 - August 17

\$5.00 of CAMP FEE PAYABLE WITH APPLICATION — the balance must be paid at least 15 days before boy enters camp. This Application Fee of \$5.00 is not refundable. Make checks payable to David Trauth, Treasurer and mail with application to Camp Wawayanda, Central Atlantic Area Y.M.C.A., 45 Bleecker Street, Newark, N. J.

This application has my approval _____

Signed - Parent or Guardian

1957 PLANS

Dates and Rates:

FIRST PERIOD	- June 23rd - July 20th	\$145.00
First Half	- June 23rd - July 6th	75.00
Second Half	- July 7th - July 20th	75.00
SECOND PERIOD	- July 21st - August 17th	\$145.00
First Half	- July 21st - August 3rd	75.00
Second Half	- August 4th - August 17th	75.00
FULL SEASON	- June 23rd - August 17th	\$280.00

Now is the time to sign up for 1957. Last year, we were filled long before camp opened. So many boys had to be turned away because of lack of space. This year, in order to give former campers opportunity to reserve the place of their choice, we have included an application blank. Fill it out and send it in now so as to be sure of a space in camp next season.

You will note that the camp fees have been raised slightly over last year. This is the first raise since 1951 even though the costs have continued to rise during that period. The Camp Committee voted to use one-half of this increase for leadership staff salaries and one-half to offset higher operational costs. This will enable us to continue and even raise the high quality of leadership at Wawayanda providing more remuneration for the college men who work with your boys.

LEADERSHIP

Believing that leadership is the most important single factor in camping and knowing that the counselor in the cabin group has a direct influence on the lives of campers, Camp Wawayanda spends much time and a large portion of its budget in securing the best in camp staff and counselor leadership. Our emphasis is on the cabin counselors and we strive to put men into these positions who have a real concern for and interest in boys and who will lead them through their instructions and through their personal example of Christian living.

Twenty-five (25%) per cent of our total budget is for program leadership salaries which enables us to secure mature, competent Christian college students and graduates to lead your boys during their camp stay. You will be interested to know that of our 27 cabin counselors, 19 were between 18 and 20 years of age and eight were 21 years of age and over. Twenty-two different colleges were represented on our total program staff (including counselors) and the average age was 22½ years. Good leadership pays off in good camping experiences for boys. Your suggestions of high calibre young men for our staff would be greatly appreciated.